

IN ASSOCIATION WITH CONCORD THEATRICALS  
THE ATHENS THEATRE  
PRESENTS

# SCROOGE

## THE MUSICAL

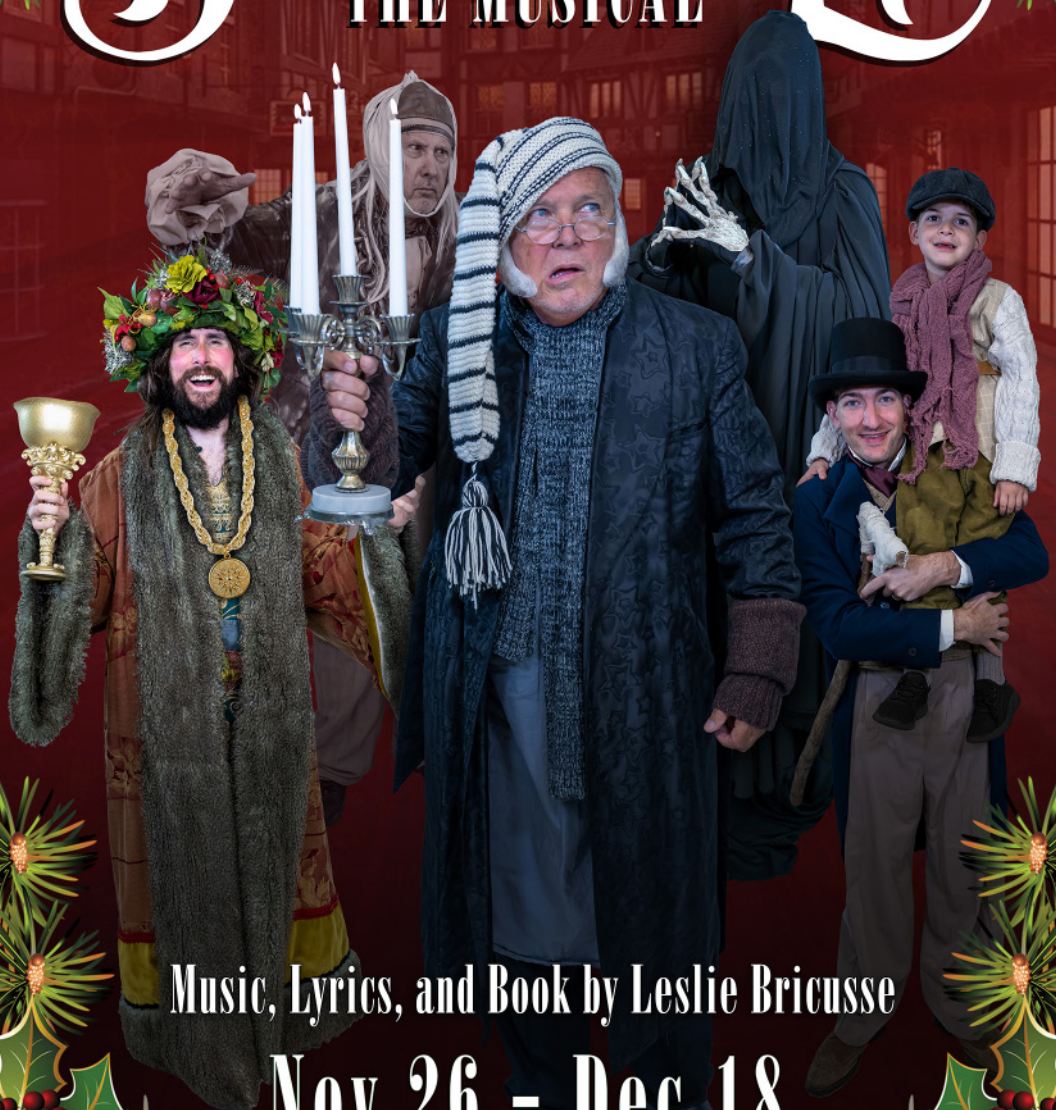

Music, Lyrics, and Book by Leslie Bricusse

Nov 26 - Dec 18

2022-2023



SEASON

ATHENS THEATRE

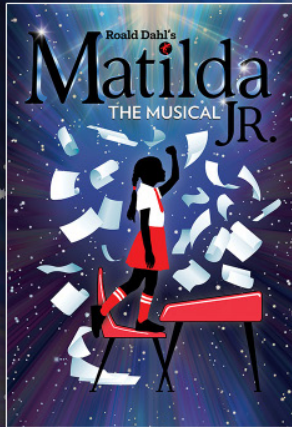

JANUARY 27 - FEBRUARY 12

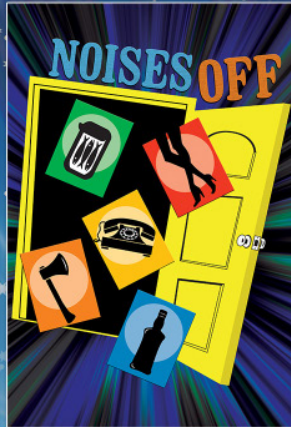

MARCH 3 - MARCH 26

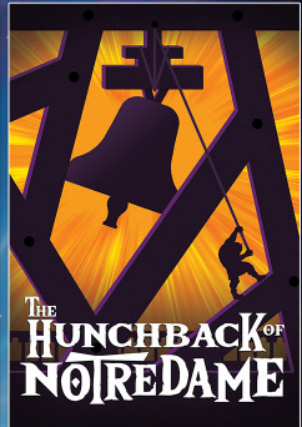

APRIL 14 - MAY 7

**THIS YEAR,  
GIVE  
THE GIFT  
OF  
THEATRE!**





[www.AthensDeLand.com](http://www.AthensDeLand.com)



All events are sponsored in part by the State of Florida, Department of State, Division of Arts and Culture, the Florida Council on Arts and Culture, the Cultural Council of Volusia County, and Volusia County.



# Athens Theatre

## 2022~2023 Board of Directors

Joseph Maxwell, President  
Christofer Kemp, Vice President  
Jay Keller, Secretary  
Michael Kelton, Treasurer

Jeffrey Bates  
Kristin Bright  
Daniel Conard  
Joyce Darch  
Donald Fields  
Tom Fleishel

Lyndsay Fuller  
Irwin Landau  
Robert Mann  
Pamela Rintz  
Judith Whitelock  
Michael Wingo



All events are sponsored in part by the State of Florida, Department of State, Division of Arts and Culture, the Florida Council on Arts and Culture, the Cultural Council of Volusia County, and Volusia County.



### *Director's Notes...*

*A Christmas Carol* by Charles Dickens is quite possibly my favorite story. I have read the novella numerous times, I watch multiple versions of it every holiday season (my particular favorite is the 1984 movie starring George C. Scott, with Alistair Sim a close second!), I can quote you almost every single line. It has such wonderful characters and something about Victorian England has always fascinated me. But I think what really resonates with me is the very straightforward story of a seemingly irredeemable man who is changed for the better. I find it beautiful that every character in this story is working towards this man's redemption. It comforts me to know that I might have that many people on my side.

I hope we have done this story justice. I hope you leave tonight thinking of the people that are on your side, fighting for you. Lastly, we, the cast, crew, and staff wish you (with no Humbugs!) a Very Merry Christmas!

*Trevor Southworth*  
Scrooge Director



**WARNING** - The videotaping or making of electronic or other audio and/or visual recordings of this production is a violation of United States copyright law and an actionable federal offense.

PROUD ATHENS THEATRE SPONSOR

C. A. PHILLIPS

2,351,834

RETROFLASH PHOTOGRAPHY CAMERA

Filed May 2, 1940

3 Sheets-Sheet 1



# THE STUDIO

## CREATIVE GROUP

EMMY AWARD WINNING  
FILM & PHOTOGRAPHY STUDIO

(407) 900-9153

[WWW.THESTUDIOCREATIVEGROUP.COM](http://WWW.THESTUDIOCREATIVEGROUP.COM)

# Meet The Cast



**Paul Boffano** (Jacob Marley) is elated to have the wonderful opportunity to perform in one of his all-time favorite musicals and work with the Athens Theater for the first time. Paul's journey in the entertainment industry began with him dancing for Walt

Disney World's America on Parade in 1974 and his passion for this industry has led him onto many multidisciplinary entertainment paths in front of audiences as well as behind the scenes. Whether it's playing a 5-String Banjo in Bluegrass Bands, portraying a grief-stricken father in films like *The Moon Child*, serving as the Technical Director for multiple major theme parks, or writing and executive producing the spec pilot, *A Fine Mess*, Paul's enthusiasm for entertaining knows no bounds and he is ecstatic to add this performance to his many cherished experiences. He would like to thank his wife, Camille for her love and support and for always being there for him.

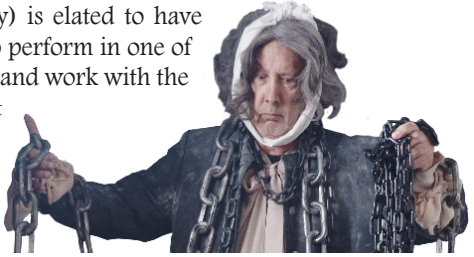

**Noelle Blasingame** (Belinda Crachit/Ensemble) Noelle is so excited to return to the Athens Theatre stage! She is currently in 8th grade at Ivy Hawn. Her most recent and favorite roles at the Athens include *Singing in the Rain, Jr*, *Shrek TYA*, and *Elf*. She has attended multiple classes & camps at ATYA. She's very grateful for this opportunity and would like to thank her family for supporting her along the way.

## Sign Up Now For Spring Enrollment 2023!

A promotional graphic for Athens Theatre Youth Academy Spring 2023. It features three children in the center, a stylized figure logo on the left, and large green text on the right. The background is a colorful geometric pattern.

**ATHENS THEATRE**

**YOUTH ACADEMY**

**SPRING 2023**

**after school classes**

**CREATIVE DRAMA • MUSICAL THEATRE  
IMPROV, PANTOMIME & KIDS DANCE**

**Glasses Available From Grades K-12 • End of Semester Showcase Included**

**For more information or to sign up, go to [athensdeland.com/classes](https://athensdeland.com/classes)**

**or email [Education@AthensDeland.com](mailto:Education@AthensDeland.com)**

# WINNER!

## *Best Holiday Home Tour in Florida*

USA TODAY'S 10 BEST IN AMERICA

### THE STETSON MANSION

### "CHRISTMAS SPECTACULAR!"

### 11th Anniversary ~ 10 New Room Themes

*"Elaborate, Reverent, Joyous!"*

*~ G. Turner*



**NOVEMBER 1 - JANUARY 21**

**JUST 3 TURNS OFF I-4 OR I-95**

10:30, 11:30, 1:30    RESERVATIONS    FREE PARKING  
2:30, 4:00, 5:30        REQUIRED        \$28A/15Y +tax/fee

**BOOK NOW AT:**

**[WWW.STETSONMANSION.COM](http://WWW.STETSONMANSION.COM)**

*"The House That Hats Built"*

Florida's Most Historic Home

1031 Camphor Lane

DeLand, FL 32720

# Meet The Cast

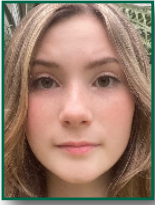

**Kate Budzinski** (Jenny/Ensemble) is excited to be performing at the Athens Theater again! Some of her favorite roles at the Athens have been as Pepper in *Annie*, ensemble in *Elf: The Musical*, and most recently, ensemble in *Shrek*. Kate is a student at St. Barnabas Episcopal School and enjoys acting and singing, golf, and playing piano. She would like to thank Ms. Angelyn from Athens Theater Youth Academy, Mrs. Hays, her parents, and her friends for always supporting her.



**Gabriella Chalhoub** (Ghost of Christmas Past/Mrs. Carstairs) is so excited to be performing another show on the Athens stage! She was last seen in the Athens' production of *Young Frankenstein*. Previous Roles include Celisse in *Godspell*, Sister Mary Patrick in *Sister Act*, Snoopy in *You're A Good Man, Charlie Brown*, and Ann Collier in *1960's Radio Hour*. Gabi would like to thank her amazing, supportive family for all they do!



**Isobel Cloudman** (Kathy Cratchit) is thrilled to be back on stage at the Athens Theatre as Kathy Crachit. Isobel is in the 7th grade at DeLand Middle School and is Vice President of the Beta Club, her passion is all things theater. Isobel most recently portrayed the "Little Girl" in *Ragtime* at the Athens and has also been in *Elf*, *Seussical the Musical*, *Annie*, and *Shrek*. Isobel is incredibly grateful to her village for always keeping her smiling!

## THANK YOU FOR YOUR HELP!

### \$500

DeLand Pride

### \$200-\$250

Janet Rhode  
Robert Botchick  
Bernice Comella  
Anita Sanz  
Bill & Tree Hazard

### \$100

Glenn Avidon  
Tricia Danielsen  
Janelle Davis  
Ana T Arnaiz  
Linda Breckenridge  
Thomas Cacek  
Patricia Deveaux  
Thomas Douth  
Gloria Gardner  
Debra Height  
Rudi and Dawn  
Hoffman

Tracy Lunquist

Mark Neff  
Marty & Ali Ross  
Gary Secor  
Kenneth Shanley  
Shelby Smialek  
Larry Stein  
Sarah Thomas  
Sally VanderZanden  
Howard Vann

### \$20-\$50

Debbie Price  
Diane Erickson  
Stanley Hiles  
Richard Lowman  
John McReynolds  
Laura Morland  
Patricia Orr

Cass Panuska

Ashley Perryman  
Edward Quillen  
Marla Raensley  
Janet K. Raney  
Larry Rivers  
Ken Sanders  
Miriam Smith  
Denise Stalls  
Dave Sutherland  
Ruth Sykes  
Lisa & Tom Van der Veer  
Mara Whitridge  
Amy Ser Driscoll  
James Atkinson  
Janet Bzenas  
Tanya Blasingame

Laura Bohn

Pamela Jensik  
Laura Maloney  
Amber Williams  
Lori Burlingame  
Stacy Mason  
Arlisse Pichardo  
Brian Skinner  
Debra Urusky

Many thanks to all the additional donors that wish to remain anonymous.



EVERY DOLLAR DONATED HELPS TO FIX THE DAMAGE OF HURRICANE IAN TO OUR HISTORIC THEATRE.



# Happy Holidays

FROM YOUR CHAMBER TEAM,

*Janet, Kelly, Terri,  
Kitty, David, & Sam*

DELAND AREA  
**CHAMBER**  
of Commerce  
& ORANGE CITY ALLIANCE



# Meet The Cast



**Emma Ellis** (Lizzi/Urchin/Ensemble) is thrilled to return to the Athens stage. Recently, she has performed as Mrs. Beaver in *The Lion, the Witch and the Wardrobe* at the Shoestring Theatre in Lake Helen and Miss Trunchbull in *Matilda, Jr.* at Ivy Hawn Charter School of the Arts in Lake Helen. Previous performances include an Ensemble role in *Seussical, Jr.* here at the Athens, as well as Shenzi in *The Lion King, Jr.* Emma has also appeared as Jovie in *Elf, Jr.* and Alice in *Alice in Wonderland* at Ivy Hawn, where she is a member of the Ivy Hawnensemble Show Choir and Ivy Hawn Jr. Thespian troupe. Emma would like to thank her teachers, friends, and family for their support and encouragement.



**Michael Funaro** (Ebenezer Scrooge) is proud and delighted to be back amongst his friends at the Athens Theater. Michael has been seen on the Athens stage as King Arthur in *Spamalot* along with several other Athens productions such as *Sweeney Todd, Les Misérables* and *Inherit The Wind*. Scrooge is a role with a character journey. While he is notoriously cranky and mean spirited, his redemption and transformation are life lessons we can all learn from. Having the honor to create this title character with the most amazing creative team and cast at the Athens is something I will cherish forever. Thank you, Trevor, Craig, Frank, and my beloved family for allowing me to pursue this opportunity. Merry Christmas everyone!

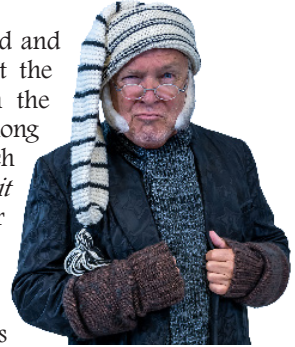

## THANK YOU FOR YOUR DONATIONS TO ATHENS THEATRE'S 100 DOLLARS FOR 100 YEARS DONATION CAMPAIGN

Linda Bindler  
Kristin Bright

Dot Brown  
The Cloudman Family  
Daniel & Chelsea Conard  
Chad & David Conely  
Amanda Cortright  
Randy Deveaux

Ann Dobranic  
Douglas Falasco  
The Fleishel Family

James Galzerano  
Ella Hall  
Rudi & Dawn Hoffman  
The Keller Family  
The Kemp Family

Rev. Kent & Peg Klophaus  
The Landau Family  
Sarah Brown McAskill  
The Miles Family  
Donna Miller  
Helen Muller  
Robert & Nancy Naulty  
Scott Roser

The Sarnes Family  
Beth Schmude  
The Sosnowski Family  
Tracy Symonds  
The Wagoner Family  
Scott & Karen Weiss  
Donald and Leslie Whalen  
Judy Whitelock  
Pamela Whittet



**DONATIONS STILL BEING ACCEPTED.  
SCAN QR CODE FOR LINK OR VISIT  
ATHENSDELAND.COM TO DONATE.**

**IN CELEBRATION OF THE 100TH ANNIVERSARY  
OF YOUR HOMETOWN THEATRE!**



SAMSON  
AESTHETICS

PLASTIC SURGERY



Michel C. Samson MD

*Board Certified*

*Plastic Surgery*

3635 S. Clyde Morris Blvd.  
Ste 400

Port Orange, FL 32129

386-756-9400

[drsamson.com](http://drsamson.com)

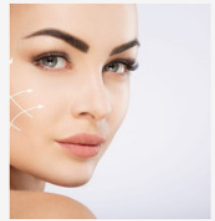

*20+ years of helping every patient feel like a star*

# Meet The Cast

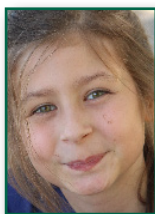

**Aubree Grooms** (Sled Child/Ensemble) has participated with the Athens Youth Academy since she was 5, and has begun her first year with Stetson Young Singers. She was recently cast as Bagheera in *Jungle Book Kids*. In *101 Dalmatians Kids* she played Nanny and Sergeant Tibbs. She has played the sassy rabbit of Aslan's Army in *The Lion, the Witch and the Wardrobe*, Fairy Godmother in *The Granny Awards*, and Maizey La Bird in *Seussical TYA*. The Athens is her 2nd home and she's excited to be back on stage!

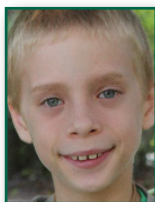

**Cainen Grooms** (Peter Cratchit, Young Ebby, Ensemble) has recently performed in *A Christmas Story* (Schwartz), *The Lion, the Witch, and the Wardrobe* (Evil Bat), and *Seussical TYA* (Mr. Mayor). He also performs with Stetson Young Singers and Athens Theatre Youth Academy. He's excited to be in this show with all three of his sisters! (His mom made him say that.) He wishes everyone a Happy Christmas!



**Everlee Grooms** (Martha Cratchit/Ensemble) has played Matilda in *Matilda, Jr. the Musical*, and ensemble for *Hello! Dolly*, *Shrek the Musical*, *Singing in the Rain, Jr.*, and *Seussical TYA*. This year she participated in Shoestring's 12th Annual Young Artist Showcase and Breakthrough's Stephen Schwartz Composer Series. Her recent tech work has included *Into the Woods*, and *The Lion, the Witch & the Wardrobe*. She currently performs with Stetson Young Singers and Athens Theatre Youth Academy. She's excited to be back on the Athens stage with her siblings while making holiday memories.



**Jasmine Grooms** (Beggar Woman/Ensemble) is a member of Stetson Young Singers and Athens Youth Academy. She enjoys all aspects of theater; on-stage, crew, and tech. She was most recently cast as a postulate in *The Sound of Music*, Evil Goblin in *The Lion, the Witch, and the Wardrobe*, ensemble for *Hello! Dolly*, and stage crew for *A Christmas Story*. She has run soundboard and/or spotlight for productions at Athens, Shoestring, Breakthrough, and Inspired theaters. She says, "Thank you very much!" to the creative team for this opportunity.



**ATHENS THEATRE YOUTH ACADEMY**

# VOICE LESSONS

- Improve Power Range
- Performance
- Tone Quality
- Personal Style
- Breath Control

For more information or to sign up, go to [athensdeland.com/lessons](http://athensdeland.com/lessons) or email [Education@AthensDeland.com](mailto:Education@AthensDeland.com)



# SUPERHERO ACADEMY **K-2**

SATURDAY, JANUARY 14 & 21



For more information or to sign up, go to [athensdeland.com/youth-theater/saturday\\_classes](http://athensdeland.com/youth-theater/saturday_classes) or email [Education@AthensDeland.com](mailto:Education@AthensDeland.com)

**Boulevard Tire Center**  
...More than Tires

Bunnell • DeLand • Lady Lake • Mount Dora • Orange City • Ormond Beach • Port Orange

386-734-6447 **PROMISE** BoulevardTire.com

## GET A STAGE WORTHY SMILE!



**ANTHONY J. VISCONTI, III, DMD**  
— FAMILY & IMPLANT DENTAL CARE —



333 East New York Avenue, Suite B  
DeLand, FL 32724

Tel 386.734.7330 • Fx 386.734.0329

[viscontidental.com](http://viscontidental.com)

# Meet The Cast



**Kori Andreoli Lusignan** (Jocelyn Jollygoode/Ensemble) is thrilled to be in her first production at Athens Theatre, reliving a holiday classic in which she performed for many years as a child growing up in Wisconsin. You may have seen her recently as Domina in *A Funny Thing Happened on the Way to the Forum* (The Ritz Theater, Sanford) and as Mrs. Kirk in *Little Women* (Breakthrough Theatre Company). Kori would like to thank her family and friends, especially Mike and Ellerie, for all of their love and support.



**Carson Kreitner** (Harry/Young Ebenezer/Nephew) is thrilled to be performing at the Athens for the first time in *Scrooge The Musical*. Carson recently graduated from Circle Christian School and is now currently pursuing a BFA degree in college. Within the past 9 years, he has performed in numerous showcases and productions. Some of his favorite roles include Sweeney Todd (*Sweeney Todd*), Moonface Martin (*Anything Goes*), and Andy Lee (*42nd Street*). When he is not performing, Carson actively enjoys being with friends, playing poker, and analyzing films. He would like to thank his teachers Linda, Erin, and Noel for refining his gifts. But above all else, he is thankful for the talents with which God has blessed him.

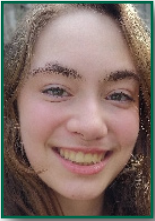

**Collette C Martin** (Urchin/Phantom/Stuart/Ensemble) is happy to be back on the Athens mainstage! Past credits include Ensemble *Seussical Jr*, Vocal Artist *Shoestring's The 9th Annual Young Artists Showcase*, Dorothy Brown *Thoroughly Modern Millie, Jr*, and Vivian Kensington *Legally Blonde, Jr*. She has worked behind the scenes in other Athens productions. Collette has taken classes in the performing arts from a young age and has been with the Athens Theatre Youth Academy (ATYA) for over 9 years, and is now a Jr Counselor with them. She was recently awarded a full scholarship as a Jack and Martha Apgar Young Music Scholar in Voice with Stetson University's Community School of Music. She would like to thank the educators past and present such as Angelyn Rhode and Ashley Nuñez for their guidance, her family for their support, the cast and hard-working crew to put this show together.



**Tony Mayato** (Fezziwig, Ghost of Christmas Present/Ghost of Christmas Yet-To-Come) is more than excited to return to the Athens stage! He has played woodwinds in the pit orchestras for *The Full Monty*, and *Hairspray*, and he has conducted the pit orchestras for *Hello Dolly*, *Kilroy Was Here*, and *Into the Woods!* Since his last performance at the Athens, he has since changed his tune about Sondheim musicals, and is now quite the fan. He also knows how to make corn tortillas from scratch.





# Holiday Concert

**December 20th**



Photo Credit: Reg Garner

## HERE WHEN YOU NEED HELP

PERSONAL INJURY • AUTO/MOTORCYCLE • MEDICAL NEGLIGENCE



Sands, White & Sands, PA

SERVING OUR CLIENTS SINCE 1976



(386)258-1623  
760 WHITE STREET  
DAYTONA BEACH, FL 32114

# Meet The Cast

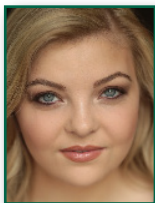

**Jordyn Morgan** (Isabel/Helen) is thrilled to be performing at Athens for the first time after recently moving from New York City! Off- Broadway credits include: Molly Barnes in *The Long Rail North*. New York & Regional: Elle Woods in *Legally Blonde the Musical*, June in *Gypsy*, Jo March in *Little Women the Musical* as well as Beth & Amy March, Sophie in *Mamma Mia*, Olive Ostrovsky in *Spelling Bee*, Dorothy in *Wizard of Oz*, Ophelia in *Hamlet*, Sunny Freitag in *The Last Night Of Ballyhoo*, Helen Keller in *The Miracle Worker*, and Nora in *Brighton Beach Memoirs*, Performer/ Entertainment at Legoland Florida & Universal theme park. Jordyn is a graduate from AMDA (NYC). She has received Best Supporting Actress in a play and Best Young Adult in a Musical, from Broadway World. Jordyn would like to thank her husband & her family for their endless support and love! Enjoy this incredible cast!



**Eric Raterman** (Wine Merchant/School Teacher/Topper/Bissett/ Ensemble) is excited to be returning to the Athens Theatre once again after performing in *Ragtime* and *Mamma Mia*. Most recently, he played Houdini, the Three-Legged Man, and various other roles in *Sideshow* at the Henegar. Many thanks to the creative team for the opportunity, family and Friends, and the audience for supporting the arts!



**Angelyn Rhode** (Mrs. Fezziwig/Mrs. Dilber) loves the Athens Theatre! You may have seen her onstage recently as Deb in *Elf: the Musical*, Stepmother in *Into the Woods*, Dora Bailey in *Singing in the Rain* and various roles in *Shrek TYA* and *Ragtime*. Offstage, she was Music Director for *Annie*, *The Lion King, Jr*, and *Aladdin, Jr*. Angelyn wears A LOT of hats at the Athens Theater. As Youth Academy Manager, she spends her days teaching Voice, Improv, and more to the talented youth in our community. As Social Media Community Manager, you may see her running around capturing video and photos at various events. Born and raised in Milwaukee, Wisconsin, Angelyn moved to Orlando and spent 10 years working for Walt Disney World Entertainment while performing and teaching at various Centra Florida Theatres. She is the proud creator of Music for Melons, a group dedicated to raising funds for The American Cancer Society, and the current Entertainment Chair of Making Strides Against Breast Cancer Orlando. She loves that through all of these experiences, Angelyn is able to pass along her love of the arts to all ages.



**Caleb Roberts** (Hugo Hearty / Dick Wilkins / Pringle / Ensemble) is thrilled to be back at the Athens Theatre for yet another fabulous performance! Caleb has been performing in the Central Florida area since the age of 6. They graduated from Stetson University in 2021 with their Bachelors in Theatre Arts and minor in Music. Previous credits include *Into the Woods* (Steward), *Ragtime* (Immigrant Ensemble), *Hello Dolly* (Barnaby), and *Elf: The Musical* (Matthews). Caleb would like to thank the amazing cast and crew, his family, and friends for all of their support and love!



**ST. PETER**  
CATHOLIC SCHOOL  
386-822-6010  
[stpeter-deland.org](http://stpeter-deland.org)

*Choosing the right  
school for your child is  
one of the most  
important decisions  
you will make.*



**SAINT PETER CATHOLIC SCHOOL**  
421 West New York Ave. • DeLand, FL 32720  
386-822-6010  
[www.stpeter-deland.org](http://www.stpeter-deland.org)

**Educating For Life...**  
**Academically, Spiritually, and Physically**



# Meet The Cast



**Chris Siciliano** (Bob Cratchit) is excited to be back on the Athens stage and to be sharing it with his son, Peyton, for the first time. You may have seen him on this stage in *Ragtime*, *Elf*, *The Producers*, *Singin' in the Rain*, *Guys and Dolls*, *A Christmas Story the Musical* and *Jekyll & Hyde*. He is an English teacher at Milwee Middle School and a performer at Titanic Dinner Gala and Pirates Dinner Adventure. Some of his favorite credits on other local stages include *Beauty and the Beast* (Lumiere), *The Sound of Music* (Capt. Von Trapp), and *The Full Monty* (Harold). He would like to thank the production team for this special opportunity, his unbelievably supportive wife, April, and all his family and friends for their love and support.



**Peyton Siciliano** (Tiny Tim) is so excited to be making his Athens Theatre debut and to be sharing the stage with his dad. This is his second musical and third show ever. His previous roles include Thing 2 in *Seussical* and Eli in *Elephant's Graveyard* with the Breakthrough Theatre Company. He is a 2nd grader at Lake Mary Elementary and enjoys playing video games and sports like pickleball and hockey. He wants to thank the production team for this special opportunity and his family for all their love and support.

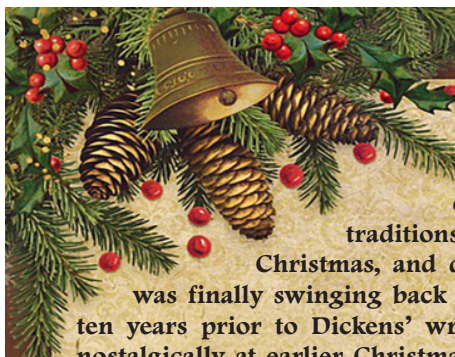

When Charles Dickens wrote *A Christmas Carol* in 1843, Britain was just entering the Victorian era. For over 200 years Puritan traditions had suppressed the celebration of Christmas, and during this new era the pendulum was finally swinging back towards yuletide festivities. In the ten years prior to Dickens' writing, England began to look nostalgically at earlier Christmas celebrations. Families even began to draw on their German neighbors' custom of putting up Christmas trees. One of the greatest influences in popularizing our current Christmas traditions was the publication of *A Christmas Carol*.

So, as you continue the yule-tide tradition and deck your halls, this Christmas we it may be said of each of us, that we "... knew how to keep Christmas well, if any man alive possessed the knowledge. May that be truly said of us, and all of us! And so, as Tiny Tim observed, God bless Us, Every One!"~ Charles Dickens, *A Christmas Carol*



# PHANTASMAGORIA'S

"A Christmas Carol" & "The Canterville Ghost"  
An Evening of Two Whimsical Holiday Ghost Tales



DEC. 22ND & 23RD



THE STATIONS OF  
**WSBB** AM 1230 • AM 1490  
**106.9** FM  
*Clearly* THE GREAT VOICE OF VOLUSTA COUNTY

PLAYING THE BEST MUSIC EVER CREATED.  
ARTISTS INCLUDING FRANK SINATRA, MICHAEL BUBLE, ELLA FITZGERALD,  
HARRY CONNICK, JR., ROD STEWART, TONY BENNETT, AND MANY MORE.

# Meet The Cast

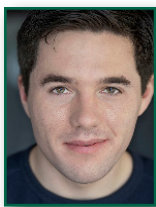

**Trevor Spence** (Tom Jenkins/Ensemble) is thrilled to return to the Athens stage for the holiday season! You may have seen him last year as Buddy the Elf in *Elf*. More recently, Trevor appeared in several productions during the Orlando Shakes' '21-'22 season, including *Henry IV: Part 2* (Male Swing/Prince Hal replacement), *Much Ado About Nothing* (Verges, u/s Claudio), and *Sweet Water Taste* (Charlieboy). Trevor would like to thank the cast and crew for such a wonderful experience and his family for their constant love and support. [www.trevorspence.com](http://www.trevorspence.com)

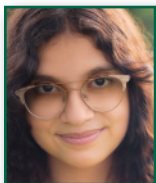

**Ana Tew** (Bess/Mrs. Pringle/Ensemble) is thrilled to make her Athens Theatre debut! She has recently been an Assistant Stage Manager at Theater West End for *Heathers*, *Rent*, and *Carrie*. You may also have seen her recently as Leanne in *Puffs: The Play* or the White Witch in *The Lion, the Witch, and the Wardrobe*. She would like to thank her parents for all their support, and the entire Scrooge creative team for giving her this opportunity!



**Caroline Todd** (Miss Dilber/Mary/Ensemble) is a freshman at Stetson University, where she majors in Theatre Arts. Originally from Western NY, Caroline has taken dance lessons for over 12 years, as well as participating in numerous musicals, both onstage and offstage. Some of her most notable roles include Elle Woods in *Legally Blonde*, Jane Banks/Mary Poppins in *Mary Poppins Jr*, and Rat #5 in *Neglia Ballet's The Nutcracker*. Caroline is thrilled to be making her Athens performance debut with *Scrooge*, and she would like to thank her friends and family for the never-ending support. Enjoy the show!!



**Taylor Whiteman** (Mrs. Cratchit/Ensemble) is so excited to celebrate the holidays at the Athens Theatre! This December, Taylor will graduate with a BA in Theatre Studies and a minor in Mass Communications from UCF. Recent credits include *Rock of Ages* (Constance/Ensemble), *Elf* (Jovie), *Songs for a New World* (Female Swing), and *The Fantasticks* (Mute). Thanks to Taylor's family and friends for their support. Enjoy the show!



## ATHENS THEATRE SPEAKER SYSTEM CAMPAIGN



### IS UNDERWAY

For more information  
or to donate,  
scan the QR Code



or go to [AthensDeLand.com](http://AthensDeLand.com)

WWW.JOEHEARNEVENTS.COM

-AWARD WINNING PLANNERS-

BEST EVENT PLANNERS - NEWS JOURNAL

BRIDES CHOICE AWARD - WEDDING WIRE



“YOU ONLY HAVE ONE CHANCE  
TO MAKE THE DAY PERFECT.”



A PROUD SPONSOR OF THE ATHENS THEATRE

-JOE HEARN



# SPECIAL THANKS

THE STUDIO CREATIVE GROUP  
Promotional Photo and Video

MIKE KITAIF  
Publicity and Performance  
Photos

MISFIT TOYS THEATRICAL  
for going above and beyond spending  
countless hours organizing our  
Scenic Shop & Warehouse



## The Rocket Man Show

Starring  
Rus  
Anderson

January 6-7



**ARTISAN**  
*Downtown*

Beautiful Boutique Hotel  
in the heart of  
Downtown Deland

Ask about our Athens Theatre Package  
Call us today 386.873.4675

[www.artisandowntown.com](http://www.artisandowntown.com)  
215 S. Woodland Blvd., Deland, FL 32720

# SCROOGE

## THE MUSICAL



### ~Cast~

Michael Funaro.....	Ebenezer Scrooge
Chris Siciliano .....	Bob Cratchit
Carson Kreitner .....	Harry/Young Ebenezer/Nephew
Isobel Cloudman .....	Kathy Cratchit
Peyton Siciliano.....	Tiny Tim
Ana Tew .....	Bess/Mrs. Pringle/Ensemble
Eric Rateman.....	Wine Merchant/Topper/School Teacher/Bissett/Ensemble
Caleb Roberts.....	Hugo Hearty/Dick Wilkins/Pringle/Ensemble
Kori Andreoli Lusignan .....	Jocelyn Jollygoode/Ensemble
Angelyn Rhode.....	Mrs. Fezziwig/Mrs. Dilber
Caroline Todd.....	Miss Dilber/Mary/Ensemble
Jasmine Grooms.....	Ensemble
Noelle Blasingame .....	Belinda Cratchit/Ensemble
Tony Mayato .....	Fezziwig/Ghost of Christmas Present/Ghost of Christmas Yet-To-Come
Trevor Spence.....	Tom Jenkins/Ensemble
Paul Boffano.....	Jacob Marley
Collette C. Martin .....	Urchin/Phantom/Stuart/Ensemble
Emma Ellis.....	Lizzi/Urchin/Ensemble
Gabriella Chalhoub .....	Ghost of Christmas Past/Mrs. Carstairs
Kate Budzinski .....	Jenny/Ensemble
Cainean Grooms.....	Peter Cratchit/Young Ebby/Ensemble
Jordyn Morgan.....	Isabel/Helen
Taylor Whiteman.....	Mrs. Cratchit/Ensemble
Everlee Grooms.....	Martha Cratchit/Ensemble
Aubree Grooms .....	Sled Child/Ensemble



### ~Production Team

Artistic Director/Music Director.....	Craig Uppercue
Director.....	Trevor Southworth
Choreographer.....	Allison Maxwell
Scenic Designer.....	Michael Brewer
Costume Designer .....	Tamara Marke-Lares
Lighting Designer/ATD.....	Nicholas Hogan
Sound Designer.....	Lamar Hickley
Scenic Builder/TD/Prop Designer .....	Tori Oakes

## ~Act 1~

OPENING - Company

M.O.N.E.Y. - Scrooge

CHRISTMAS CHILDREN -  
Bob Cratchit, Tiny Tim, Kathy, Company

FATHER CHRISTMAS - Tom Jenkins, Miss Dilber,  
Mrs. Dilber, Bess, Bissett, Punch and Judy Woman,  
Beggars, Wine Merchant, Company

I HATE PEOPLE! - Scrooge, Company

MAKE THE MOST OF THIS WORLD -  
Marley, Phantoms

IT'S NOT MY FAULT - Scrooge

A CHRISTMAS CAROL - Staff, Children

DECEMBER THE TWENTY-FIFTH -  
Mr. & Mrs. Fezziwig, Chorus

HAPPINESS - Ebenezer, Isabel,  
Scrooge, Christmas Past

YOU-YOU - Scrooge, Young Ebenezer

LOVE WHILE YOU CAN - Christmas Past

IT'S NOT MY FAULT (reprise) - Scrooge

FINALE ACT 1 - Christmas Present,  
Scrooge, Company

## ~Act 2~

THE MILK OF HUMAN KINDNESS -  
Tom Jenkins, Ensemble

THE BEAUTIFUL DAY - Tiny Tim, Cratchits

THE MINISTER'S CAT - Mary, Guests

HAPPINESS (Reprise) - Scrooge

A BETTER LIFE - Scrooge

THANK YOU VERY MUCH -  
Scrooge, Tom Jenkins, Company

THE BEAUTIFUL DAY (Reprise) - Tiny Tim,  
Bob Cratchit, Scrooge

I'LL BEGIN AGAIN - Scrooge

FINALE ACT II - Company

I'LL BEGIN AGAIN (Reprise) -  
Scrooge, Offstage Chorus

THANK YOU VERY MUCH - Company

## & Technical Crew~

Scenic Charge Artist.....	Bonnie Sprung
Production Manager/PSM.....	Frank Ramirez
Assistant Stage Manager.....	Avery Tyler, Logan Reynolds
Costume & Prop Shop Manager.....	Amy Uppercue
Run Crew.....	Mak Turner, Alicia Baith
Lightboard Operator.....	Maddie Thompson
Spotlight Operators.....	Artie Brown





## Surprisingly great rates right around the corner.

**Amanda Agnew Ins Agency Inc**  
Amanda Agnew ChFC, Agent  
120 S Woodland Blvd, Suite B  
DeLand, FL 32720  
Bus: 386-960-7878

I'm your one-stop shop for the service you deserve at a price you want. Call me for surprisingly great rates and Good Neighbor service right in your neighborhood.

**Like a good neighbor, State Farm is there.®**

Individual premiums will vary by customer. All applicants subject to State Farm® underwriting requirements.

State Farm  
Bloomington, IL  
2001878



# Thank You To Our New Patron Sponsors!

\$10,000 Star Performer Sponsors:

**Judy Thompson**

\$4,500 - \$9,500 Leading Actor Sponsors:

**Dr. Bruce & Carolyn Bigman**

**Kristin Bright**

**Jay & Karen Keller**

**Lavonne & Clifford Strachman**

\$2000-\$4,500 Supporting Actor Sponsors:

**Terry & Carol Medlin**

**Steven Smith**



# VTS

Reliant Title Group, Inc. d/b/a

## Volusia Title Services

**WHETHER YOU ARE BUYING OR SELLING A HOME, LET OUR EXPERIENCE AND EXPERTISE GUIDE YOU THROUGH THE CLOSING AND SETTLEMENT PROCESS.**

Office 386.279.4828 Fax 386.279.0048

109 West Rich Avenue • DeLand, FL 32720

Relianttitlegroup.com

*Serving Central Florida for over 35 Years*





# Meet The Production Team



**Trevor Southworth** (Director) is so excited to be back at the Athens to help bring this wonderful story to life. This is Trevor's 10th season with The Athens and he hopes to be back for many, many more! Trevor has directed close to twenty shows here, some past favorites include *Legally Blonde*, *Spamalot*, *The Producers*, and last year's holiday hit *Elf!* As always, he thanks the three beautiful women who make his life worth living: his wife Rebecca and his two daughters, Lila and Rowan.



**Allison Maxwell** (Choreographer) is excited to once again bring her choreography to the Athens Theatre stage, where previous credits include *Shrek* and *Mamma Mia!* Along with her husband, Allison is the owner of the Emmy Award winning Studio Creative Group here in DeLand. She has studied and worked with dance greats such as Garth Fagan, Jean Pierre-Bonnefoux, and Jared Grimes, and has served as choreographer for shows such as *Annie*, *Anything Goes*, *Fiddler on the Roof*, *Jesus Christ Superstar*, and *The Wiz* at theatres across the Southeast. Favorite onstage performances include roles in *Spamalot*, *9 to 5*, and *Sweet Charity*. For over twenty years, Allison has been an award-winning dance instructor and choreographer, and currently teaches everything from Ballet to Hip Hop at Children's Musical Theater Workshop in Ormond Beach. She would like to thank her husband, Joey, and daughter, Delaney, for keeping her feet on the ground and her head in the clouds.



COMING TO THE ATHENS THEATRE

# EARTH TO MARS

THE BRUNO MARS EXPERIENCE



JANUARY 21

An advertisement for '3 Smart Cookies' on a pink background. At the top, it says 'WE THANK' in purple. Below that is a circular logo for '3 Smart Cookies' with the tagline 'any occasion - royal icing cookies' and a phone number '306-479-1069'. The logo also features a drawing of three children. To the right, a hand is shown whisking yellow batter in a yellow bowl. Below the logo, it says 'FOR HELPING CATER OUR BOX SEATS' in purple. There are four Polaroid-style photos showing various cookies: one with red and white beads, one with guitar-shaped cookies, one with colorful icing, and one with small round cookies. On the left, there are images of a bowl of white powder, a carton of eggs, and a small bowl of brown powder. At the bottom, the website 'WWW.3SMARTCOOKIES.COM' is written in purple.

WE THANK



FOR HELPING CATER OUR BOX SEATS

WWW.3SMARTCOOKIES.COM



# Meet The Production Team



**Craig Uppercue** (Music Director/Artistic Director) A Stetson University alumnus, Mr. Uppercue has taught for 18 years in the public school systems of Florida from the Elementary to Collegiate levels. Craig is the Music Director of the Off-Broadway National Tour - *The Rock & The Rabbi* and performs with the show when available. Other performing opportunities include Broadway and Off ~ Broadway credits such as *The Witnesses Musical* (Original Cast member), *The Lion King*, *Songs for a New World*, and numerous national tours throughout the U.S.

He is actively involved with many professional symphonies and maintains an active performing schedule with professional artists throughout the nation. Mr. Uppercue has been with the Athens Theatre since 2011, and he has directed many musicals and plays at the Athens as well, most recently *Shrek!* Craig and his wonderful wife Amy live locally, enjoying every moment watching their three daughters grow up!



**Frank Ramirez** (Production Manager) is excited to celebrate his sixth season with the Athens Theatre. Directing credits here at the Athens include *Rock of Ages*, *Arsenic & Old Lace*, *Always...Patsy Cline*, *9 to 5*, *Mamma Mia!* and *CLUE* for which he has received Best Direction of a Play from Broadway World Regional Awards Orlando. In the past, Frank has served as Company Manager for Heather Henson's IBEX Puppetry, Assistant Company Manager/Resident Stage Manager for the

Tony Award-Winning Broadway Producing/General Management company Martian Entertainment and Resident Production Stage Manager for Seaside Music Theatre, Community Performance Series, Crane Opera Ensemble, and Potsdam Music Theatre. Broadway, Off-Broadway, and National Tour credits include *Puppet Palooza*, *Flight: on Earth, in Sky*, *Altar Boyz*, *The Musical of Musicals*, *Naked Boys Singing!* *Christine Jorgensen Reveals*, *Jim Henson's Singalong with The Muppet Movie*, *Labyrinth Singalong*, *Les Miserables*, and the world premiere of *Million Dollar Quartet*.



**Michael Brewer** (Scenic Designer) is a 1987 graduate of Wright State University in theatre design and technology. He started working as a scenic artist in regional theatres, The Alliance Theatre in Atlanta, La Jolla Playhouse, Cincinnati Playhouse, Cleveland Playhouse. He is currently based in Ohio where he has been designing for local theatres. He has designed *Guys and Dolls*, *A Christmas Story*, *Clue*, *Elf*, *I Love You, You're Perfect Now Change* and *Ragtime*.



**Lamar Hickey** (Sound Designer/Director of Sound) has always been involved with Arts. Since the age of 8, he has acquired the skill to play multiple instruments and gained knowledge of sound reinforcement. He has over 20 years of experience as a Recording Engineer, in Live Mixing, and Music Production. In 2012, he received his AS degree in Music Production Technology and in 2014 his BAS in Business Supervision and Management. Lamar's passions in the industry of audio granted him the "Most Outstanding Student" award in 2012. As a result, he was selected as the face of the Music Production Technology at Daytona State College. In 2016 Lamar was introduced to the Athens' family and is honored to have his company "Kevin Majestic Productions" responsible for ensuring all the audio needs are met with nothing but the best sound and quality!

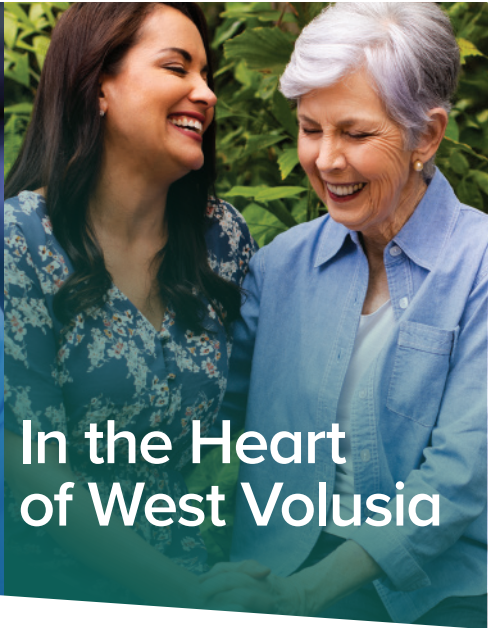

An Elite  
Network  
of Care

In the Heart  
of West Volusia

21-04-HD-13760

## Your Only Local Nationally Recognized Hospital

AdventHealth is reimagining the care of tomorrow, so you can feel better today. From award-winning orthopedics, heart care and colorectal surgery to personalized OB and pediatric ER experiences, some of the most innovative health care is just minutes away from home. It's your very own health network designed to keep you moving forward.



AdventHealth DeLand and AdventHealth Fish Memorial are the only Joint Commission Center of Excellence Orthopedic Programs in West Volusia.



The Centers for Medicare and Medicaid Services (CMS) rates AdventHealth DeLand a four-star facility for quality.



AdventHealth DeLand and AdventHealth Fish Memorial earned an "A" rating for safety from the Leapfrog Safety Group. AdventHealth DeLand earned "Top Hospital" designation for safety from the Leapfrog Safety Group.



Discover how to stay well ahead  
at [WestVolusiaCare.com](http://WestVolusiaCare.com).

  
**AdventHealth**  
feel whole.



# Meet The Production Team



**Tamara Marke-Lares** (Resident Costume Designer) is a Sculptor, Painter, Printmaker, and Creature Marionette maker. She has been designing costumes freelance for 19 years. She has designed for Dance, Ballet, Opera and Cirque productions, as well as numerous collaborative and solo productions. Some favorite costume credits include: *Rock of Ages*, *Ragtime*, *Shrek!*, *Elf*, *Clue*, *Ain't Misbehavin'*, *Jerry's Girls*, *Chicago*, *The Complete Works of William Shakespeare, Abridged*, *James and the Giant Peach*, *Guys and Dolls*, *Into the Woods*, *The Wedding Singer*, *Jekyll & Hyde*, *The Lion King, Jr.*, and *The Producers*. This is her sixth season with the Athens Theatre. Tamara spends her days teaching at Ivy Hawn Charter School, creating art and costumes, and being amazed by her two crazy-talented children.



**Tori Oakes** (Scenic Builder/Production TD) is a Central Florida based technical director and scenic designer. She is, as always, happy to be working at the Athens Theatre again. Previous designs at the Athens include: *Rock of Ages*, *The 25th Annual Putnam County Spelling Bee*, *Ragtime*, *Shrek TYA Version*, *Elf*, *Chicago*, *Mamma Mia!*, *The Fantasticks!*, *9 to 5*, *Into the Woods*, *The Producers*, *Jekyll & Hyde*, *The Wedding Singer*, *Oklahoma!*, *Arsenic & Old Lace*, *Aladdin, Jr.*, *Sister Act*, *Driving Miss Daisy*, *James and the Giant Peach*, *A Christmas Carol*, *The Addams Family*, *Cabaret*, and *White Christmas*. Tori is the owner of Misfit Toys Theatrical LLC, an Orlando based production company that, in addition to building scenery for Athens Theatre productions, provides various scenic and properties services for a number of theatrical organizations from Central Florida to New England. Tori holds an MFA in theatre from the University of Central Florida.



**Bonnie Sprung** (Scenic Charge Artist) is very happy to be back with Athens Theater after scenic painting for *Clue*, *Elf*, *I Love You, You're Perfect, Now Change* and *Ragtime*. Bonnie has a BA from Hofstra University in Set Design and Graphics, along with her AA from Valencia Community College in Fine Art. She has done set design, scenic painting, make-up and stage management for over 200 shows in Orlando and New York. She worked as Set/Scenic designer for the BCC Summer Fine Arts program and the JCC Center Players. Stage Manager, Sound and Graphics for Summer Winds Theatre. She has also designed for GenY Productions, Florida Theatrical Association, First Academy Middle and High School, Westridge Middle School, Boone High, Lake Brantley High, Central Florida Community Arts, Gotha Middle School, The Masters Academy and JCC Youth Academy. Bonnie is currently the head scenic charge at UCF. Some of her nominated designs include, *Cabaret*, *The Flick*, *Bat Boy the Musical*, *Jane Eyre the Musical*, *Torch Song*, *Clybourne Park* and *Perfect Arrangement*. Bonnie has over 25 yrs. experience in curating, judging various art exhibits and thespian competitions. She is a member of the Women's Caucus For Art and is a past president of the FL chapter. Currently she is on the Seminole Cultural Arts Council Board. Bonnie, has shown her fine artwork and has received several awards. [www.BonnieSprung.com](http://www.BonnieSprung.com).

# Connect

**We make connections  
across our community.**

We connect the community to local news and information. We also connect your business to more customers. And we can connect your brand story to a premium, engaged audience like no one else.

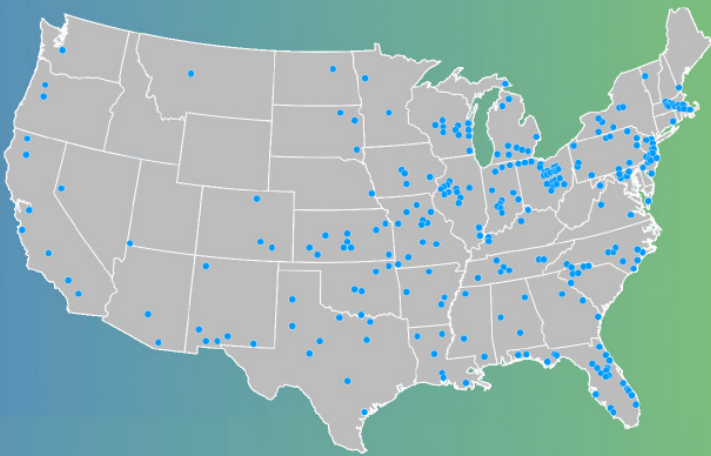

**LOCALiQ | Daytona Beach**



# Meet The Production Team



**Nicholas Hogan** (Lighting Designer) is excited to be working with the Athens as Director of Lighting/Assistant Technical Director. Nick found his passion for lighting early on in high school, practicing design at the historical Barn Theater in Stuart, Florida. After high school Nick went on to find employment in various lighting positions in places such as the Maltz Jupiter Theatre, the Lyric Theatre, and the Orlando Repertory Theater. Nick is responsible for the lighting design and execution of the Athens mainstage shows as well as their limited engagement performances.



**Avery Tyler** (Assistant Stage Manager) is excited to be a part of the *Scrooge* team! At the Athens, she can be found behind the scenes, most recently working on *Young Frankenstein*, *Rock of Ages*, *The 25th Annual Putnam County Spelling Bee*, and *Ragtime*. When not at the Athens, Avery teaches English at Deltona High School. She would like to thank the cast, crew, and production team for all their hard work as well as thank the audience for supporting the arts in their community. Enjoy the show!



**Logan Reynolds** (Assistant Stage Manager) is a Central Florida based actor and recent graduate of Seminole State College. Their last show at the Athens was *Into The Woods* as Jack. During their time at SSC, Logan discovered a love for stage management that rivals their love of acting. They would like to thank Frank for teaching them the SM ropes and Avery for being the best partner in crime. Logan put their all into the show and hopes you double over with laughter.



**Amy Uppercue** (Costume Shop Manager) has been working behind the scenes at the Athens Theatre since 2011, and has loved being a part of all the magic that has been created on our stage. Previous costume design credits include *The 25th Annual Putnam County Spelling Bee*, *The Little Mermaid, Jr.*, *A Year with Frog and Toad*, *Legally Blonde: the Musical*, and *Footloose*. In addition to running the Athens Costume Shop, Amy is also a teaching artist for the Athens Theatre Youth Academy. Amy and her husband have three little ladies that are their biggest blessing and greatest joy. Enjoy the show!

**FEBRUARY 15** 5:00PM 8:00PM  
Florida  
**Bee Gees** tribute Band  
WWW.ATHENSDELAND.COM

WEST VOLUSIA'S HOMETOWN NEWSPAPERS  
COVERING NEWS BIG AND SMALL THROUGHOUT DELAND,  
DELTONA, ORANGE CITY, DEBARY & ALL AROUND THE REGION.



# The West Volusia **Beacon** BEACON **EXTRA!** NEWSPAPERS

PROUD TO SUPPORT THE ARTS IN WEST VOLUSIA



110 W. NEW YORK AVE. DELAND, FL 32720  
386-734-4622 • BEACONONLINENEWS.COM  
EMAIL: INFO@BEACONONLINENEWS.COM





# Meet The Administrative Team



**Alexa Baldwin** (Executive Director) is a graduate of Kent State University with her BFA in Musical Theatre. After twelve years of working in the theatre industry and managing the offices of several companies, Alexa became the Director of Marketing and Operations for the Sands Theatre Center (DBA - Athens Theatre) in July of 2011. In 2021 she was made the theatre's Executive Director. Among other shows, she has appeared on the Athens Theatre's stage as Sandy in *Grease*, Fantine in *Les Misérables*, and as Roz in *9 to 5 the Musical*. She has dedicated her life to working with an incredible family of co-workers and volunteers to make the Athens Theatre a representation of what community theatres can strive to be—both onstage and off. In addition to her theatre family she is fortuitous to have an incredible husband and daughter who are endlessly patient and supportive with all thing Athens Theatre. Mrs. Baldwin thanks everyone in the cast, crew, production team, and ALL the staff for the tireless hours they spent making tonight's magic happen. She hopes that you enjoy the show and come back to visit us again soon.

**Craig Uppercue** (Artistic Director) See Production Team



**Shonda L. Thurman** (Diversity, Equity, and Inclusion Advocate) Born and raised in Flint, MI, Ms. Thurman holds a BFA in Musical Theater from Roosevelt University, in Chicago, IL and Stephens College in Columbia, MO. She also holds a theatre management certification from Tiffany Vega Management. Shonda is currently the curriculum manager for the Orlando Reparatory Theatre and current co-chair for the Juneteenth lunch and Learn Facts of Freedom. Her performance credits range from local to all over the country in National Tours. In her roles as a DEIA, performer, director, and educator she believes that everyone deserves a voice, their stories told and heard, and themselves represented in whatever arena they choose. "I am not a teacher I am an awakener." ~Robert Frost.

The Athens Theatre is always seeking

*Volunteers*

Ushers • Tech Crew • Misc.

Ages 16+

Email: [Marketing@AthensDeLand.com](mailto:Marketing@AthensDeLand.com)



Your ticket to  
a better banking experience.



We want your banking experience to be drama free.  
Visit us today to see how we can help you achieve  
your financial goals.

Six locations to better serve you!

Downtown DeLand  
204 S. Woodland Blvd.  
(386) 734-5930

North Spring Garden  
1500 N. Spring Garden Ave.  
(386) 734-0237

Orange City  
850 S. Volusia Avenue  
(386) 774-2090

John Knox Village  
101 Northlake Drive  
(386) 960-1200

East Volusia  
1812 Ridgewood Ave.  
(386) 366-9205

Clermont  
1515 East Highway 50  
(352) 404-0404

Member  
**FDIC**

[www.mainstreetcbf.com](http://www.mainstreetcbf.com)



The Athens Theatre Presents  
AMERICA'S #1 TRIBUTE TO WINGS & THE BEATLES

AthensDeLand.com



February 17th  
5 & 8 pm



LANE

REALTY SERVICES  
INSURANCE  
FINANCIAL STRATEGIES

Whether it's  
Christmases  
Past, Present,  
or Future,  
Lane is Here.

*The Lane family is deeply rooted in DeLand, having served the community and its residents for more than three generations. We are committed to providing personal and professional service, and welcome the opportunity to help you reach your insurance, real estate and financial goals.*

JOSEPH (BARNEY) LANE | CERTIFIED FINANCIAL PLANNER | (386) 734-0800  
LINDA LANE | LICENSED REAL ESTATE BROKER | (386) 801-2177

TURN-KEY  DESIGN, LLC

*Josh & Cassandra Poertner are proud to support the Athens Theatre!*



## ADVANCED UROLOGY INSTITUTE

LOOKING AT HEALTHCARE  
FROM A DIFFERENT PERSPECTIVE.

www.AdvancedUrologyInstitute.com  
685 Peachwood Dr • DeLand • FL 32720 Phone: 386•736•3463



# Fleishel

FINANCIAL ASSOCIATES

*Clarity and Confidence for Life*

## Investment Management and Financial Life Planning

812 N. Woodland Blvd, DeLand, FL 32720  
FleishelFinancial.com • (386) 738-1800

Securities offered through Raymond James Financial Services, Inc. Member FINRA/SIPC

Fleishel Financial Associates is not a registered broker/dealer and is independent of Raymond James Financial Services, Inc. Investment advisory services offered through Fleishel Financial Associates and Raymond James Financial Services Advisors, Inc.

When you are tired of dealing with unreliable computer consultants who are impossible to reach, nickel and dime you over everything, and fail to deliver the level of service you expect...

# phintec

*making technology simple*

www.phintec.com

321-214-2500



*Get a Smile Worthy of a Standing Ovation!*

## **DALE D. BATTEN, DMD, MAGD** *Cosmetic and Comprehensive Dentistry*

CROWNS • BRIDGES • IMPLANTS • FILLINGS • EXTRACTIONS  
DENTURES • COSMETIC DENTISTRY • VENEERS  
TEETH WHITENING • PERIODONTAL THERAPY

123 W. Plymouth Ave. • DeLand, FL 32720  
386-736-8865 • [www.BattenDental.com](http://www.BattenDental.com)

# **We Thank our Athens Theatre Staff**

**EXECUTIVE DIRECTOR**  
ALEXA A. BALDWIN

**ARTISTIC DIRECTOR**  
CRAIG UPPERCUE

**PRODUCTION MANAGER**  
FRANK RAMIREZ

**MARKETING &  
COMMUNICATIONS  
MANAGER**  
SANTI GABINO

**MARKETING ASSISTANTS**  
ANGELYN RHODE  
LAUREN JAMES

**FACILITY MANAGER**  
ALAN WARE

**HOUSE MANAGERS**  
BARBARA BEASLEY  
AMY SAUNDERS

**COSTUME & PROP SHOP  
MANAGER**  
AMY UPPERCUE

**YOUTH ACADEMY MANAGER**  
ANGELYN RHODE

**DIRECTOR OF SOUND**  
LAMAR HICKLEY

**DIRECTOR OF LIGHTING**  
NICHOLAS HOGAN

**BOX OFFICE**  
JENNI SWEINHAGEN  
KAY PHILLIPS  
ASHLEY HEW  
LAUREN JAMES  
KENZIE STEITZ

**ATHENS ACCOUNTANT**  
PAM KEEZEL

**RESIDENT GRAPHIC ARTIST**  
BOBE KENEMER

**DIVERSITY, EQUITY &  
INCLUSION ADVOCATE**  
SHONDA THURMAN



**YOUR COMPLETE SOURCE FOR DECORATIONS,  
PLANNING SERVICES, RENTALS, AND COSTUMES!**

**2436 S. VOLUSIA AVE. • ORANGE CITY • (386)774-8477**



SPA • YOGA • WELLNESS



BODHI + SOL

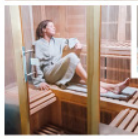
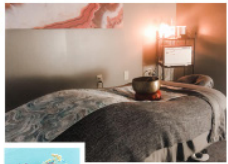

136 S. Woodland Blvd. • DeLand, FL 32720  
386-507-2310 • deland@bodhiandsol.com

# ADESSO

DRYWALL SERVICES

# & Son



ADESSOANDSONDRYWALL@HOTMAIL.COM • OFFICE: 386.878.5854



**TOTAL COMFORT**

Heat/Air Conditioning • Electrical • Propane Gas • Plumbing

Daytona & Surrounding Areas  
386-530-3560  
www.TotalComfortFL.com



Full Service Electrical:

- Alarms & Security Systems
- Appliance & A/C Lines
- Circuit Breakers
- New House Wiring
- Outdoor Lighting
- Outlets/Switches/Fixtures
- Service Upgrades
- Troubleshooting
- Ceiling/Attic/Exhaust Fans
- Recessed & Track Lighting

# What's Playing Around You?

## THE CENTRAL FLORIDA THEATRE ALLIANCE

### Daytona Playhouse

Daytona Beach  
DaytonaPlayhouse.org  
January 6 - 15



### Flagler Playhouse

Bunnell  
FlaglerPlayhouse.com  
January 20 - February 5



### Shoestring Theatre

Lake Helen  
ShoestringTheatre.net  
December 8 - 18

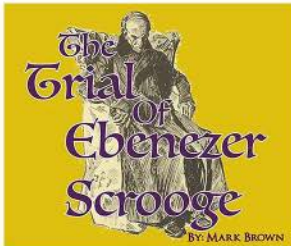

### The Little Theatre

New Smyrna Beach  
NSBPlayers.org  
December 1 - 11

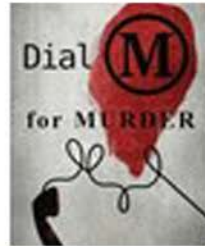

### Theater West End

Sanford  
TheaterWestEnd.com  
November 18 - December 4



### Ritz Theater

Sanford  
ritztheatersanford.com  
March 10 - 19



PAUL  
ELKIND  
BRANZ  
PAUL

ATTORNEYS AT LAW



Solving your legal problems with passion, integrity, and personal care.

142 E. New York Avenue • DeLand, FL 32724 • 386-734-3020 • paulandelkind.com

PERSONAL  
INJURY

REAL  
ESTATE

BUSINESS  
LAW

INSURANCE  
DEFENSE

FAMILY  
LAW

PERMITTING  
& GOVERNMENT  
RELATIONS

WILLS, TRUSTS  
& PROBATE

OTHER  
PRACTICE AREAS

OVER 20 YEARS SERVING OUR COMMUNITY.



Listening... Connecting... Buyers and Sellers



**Two Convenient  
Downtown Locations!**  
135 E. Church St.  
& 110 W. Indiana  
**Give us a call at  
386.801.4276**

**Search Listings at [www.LiveLoveDeLand.com](http://www.LiveLoveDeLand.com)**



*Sanz & Sanz*

PSYCHOLOGICAL ASSOCIATES, LLC

DRS. DON AND ANITA SANZ

Licensed Psychologists serving individuals and couples

(386) 943-9040 • [www.sanzandsanz.com](http://www.sanzandsanz.com) • [www.sanzplans.com](http://www.sanzplans.com)







*"DeLand's Living Room"*

129 N. Woodland Blvd. • DeLand, FL 32720  
Phone: 386-785-2467 • [www.elusivegrape.com](http://www.elusivegrape.com)

*Thank You To Our Box Seat Package Wine Sponsors*



Pat and Toni's

*Sweet Things*

CHOCOLATE - CANDY  
FUDGE - ICE CREAM  
& NOSTALGIA

*The Sweetest Place in Town*

124 N WOODLAND BLVD DOWNTOWN DELAND  
386-734-0066



# ATHENS THEATRE DONORS

## GOVERNMENT SUPPORT

United States Small Business  
Administration  
Cultural Council of  
Volusia County  
State of Florida Division of  
Cultural Affairs  
Volusia County

### \$10,000

Judy Thompson

### \$7000-\$9999

Bruce and Carolyn Bigman  
Lavonne & Clifford Strachman

### \$4000-\$6,999

Kristin Bright  
Jay & Karen Keller

### \$2,000 - 3,999

Terry & Carol Medlin  
Pamela Rintz  
Steven Smith

### \$1,000-\$1,999

Rosemary Grable  
Jeffrey Norton MD  
Richard & Pamela Rintz  
Terry & Tom Sosnowski

### \$500-\$999

Joan & Taver Cornett  
Tricia Danielsen  
DeLand Pride  
Francis R. Foundation  
Gregory Howard  
Richard & Paula Kelton  
McKnight Foundation  
Laura & Luther Salvesson-  
IMO Frosty Respass  
Richard & Laura Wyrick  
Nancy Zook

SCAN QR CODE  
FOR LINK OR VISIT  
[ATHENSDELAND.COM](http://ATHENSDELAND.COM)  
TO DONATE!

### \$250-\$499

David Abeles  
Nicole Colangelo  
Kevin & Carmen Gallagher  
Jack & Jane Manwaring  
Foundation  
Mary & Robert Paterno  
Janet Pelis  
Janet Rhode  
Frank Riccardo  
The Sarnes Family  
Beth Schmude  
112 West LLC



### \$100-\$249

Selma Alpert  
Ambrico Family Foundation  
Ana T Arnaiz  
Glenn Avidon  
Alexa & Robert Baldwin  
Linda Bindler  
Robert Botchick  
Linda Breckenridge  
Dot Brown  
Thomas Cacek  
Sandra Colon  
Daniel & Chelsea Conard  
Chad & David Conley  
Kay Cordero  
Bernice Comella  
Amanda Cortright  
Tricia Danielsen  
John Dash  
Janelle Davis  
Randy Deveaux  
Ann Dobranic  
The Falasco Fam  
Thomas Douitt Ily  
Thomas & Rebecca Fleishel  
Greg & Tiffany Freed  
James Galzerano

Gloria Gardner  
Dr. & Mrs. Rhonda Gilliard  
Ella Hall  
Bill & Tree Hazard  
Debra Height  
Stanley A Higley  
Rudi & Dawn Hoffman  
Rev. Kent & Peg Klophaus  
The Kemp Family  
Dr. Irwin & Kathryn Landau  
Dennis Laube  
Tracy Lunquist  
Robert Martin  
Sarah McAskill  
Kevin, Nancy, and Daisy McCarthy  
The Miles Family  
Donna Miller  
Peter Mastropolo  
Helen Mueller  
Rob & Nancy Naulty  
Mark Neff  
Beth Pattison  
Heidi Payne  
Suze & Frederick Peace  
Gary & Josephine Rinkerman  
Scott Roser

Marty & Ali Ross  
Stephen & Claudia Roth  
Daphne Sapp  
Sue Schilling  
Gary Secor  
Kenneth Shanley  
Shelby Smialek  
Dennis Sobeck  
Charlie Spells  
Carla Spalding  
Ramona M Starses  
Larry Stein  
Elizabeth Strange  
Howard Strange  
Sarah Thomas  
Allison Van Zandt  
The Wagoner Family  
Scott & Karen Weiss  
Donald and Leslie Whalen  
Judy Whitelock  
Pamela Whittet  
Allisan Van Zandt  
Sally VanderZanden  
Howard Vann

All listed have made a donation to the Athens Theatre within the last 12 months.

*Thank you for supporting the Athens Theatre*

# Thank You To Our Share The Spotlight Sponsors!

*Please remember to thank them the next time you visit one of these businesses!*



The Florida Beach  
**News-Journal**  
news.journalonline.com



The West Midlands  
**Beacon EXTRA!**  
NEWSPAPERS



**Advent Health**



**Fleishel**  
FINANCIAL ASSOCIATES



THE STATIONS OF  
**WSBB** AM 1230 • AM 1490  
106.9 FM

**Boulevard Tire Center**  
Focused on Tomorrow's Solutions Today



**JOE HEARN**  
events



Advanced Urology Institute  
Amanda Agnew, State Farm Agent  
Anthony J. Visconti, III, DMD  
Artisan Downtown  
Bodhi + Sol Spa  
Dale D. Batten, DMD, PA  
Kemp Realty Group  
Paul, Elkind, Branz & Paul  
Phintec  
Reliant Title Group, Inc., d/b/a Volusia Title Services  
Sanz & Sanz Psychological Associates  
The Party Exchange  
Total Comfort  
Turn-Key Designs

Cost-Effective and Innovative  
Print Advertising Solutions

**DREAM IT.  
WISH IT.**

---

**WE'LL MAKE IT  
HAPPEN!**

**MBi**

1-800-359-4780 • [mbidirectmail.com](http://mbidirectmail.com)

SCAN HERE



**SEE THE  
MAGIC!**